BUENAS NUEVAS

JESUS TE AMA

JESUS TE CUIDA

JESUS ESTA CONMIGO

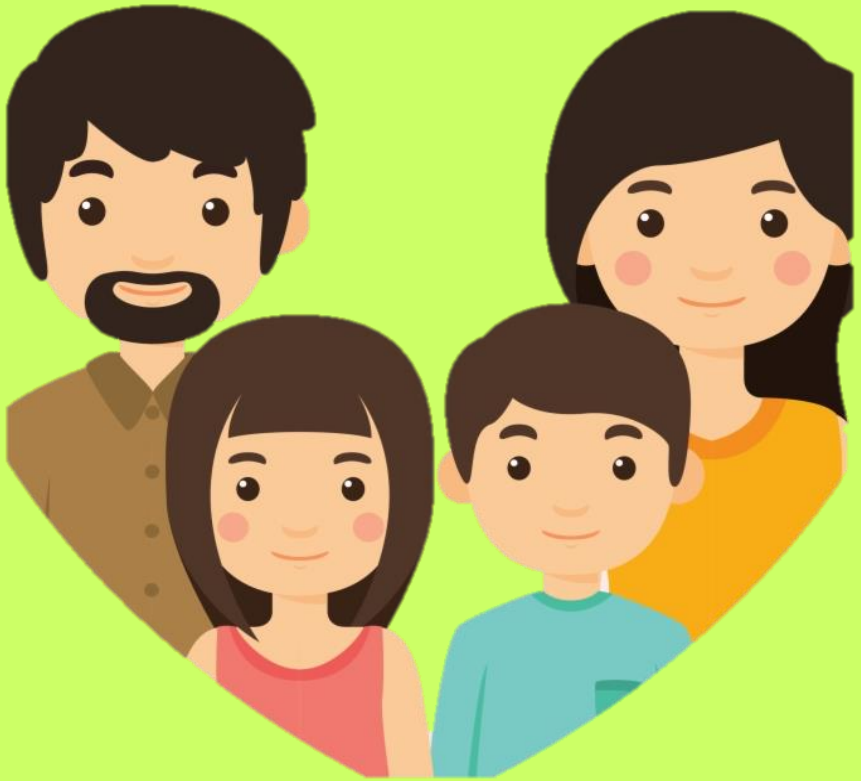

JESUS ME DA UNA FAMILIA
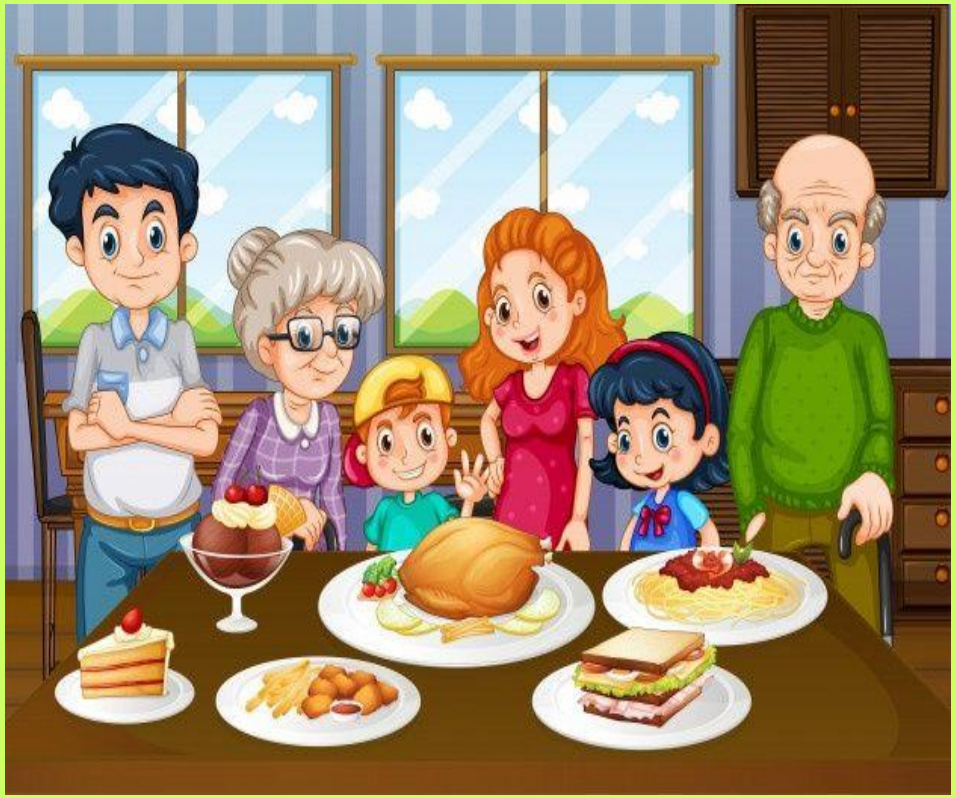
JESUS ME DA COMIDA